

in C

flute etc...

# Smile

214~ X times.

[Composer]

[Arranger]

## パターン1

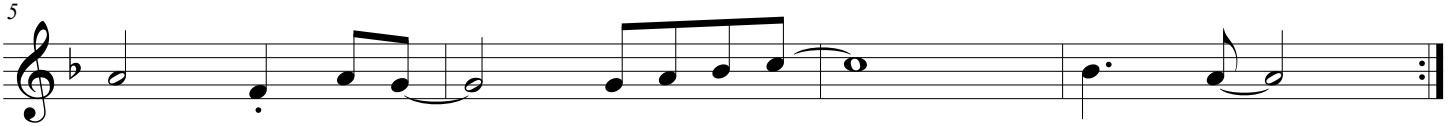

## パターン2

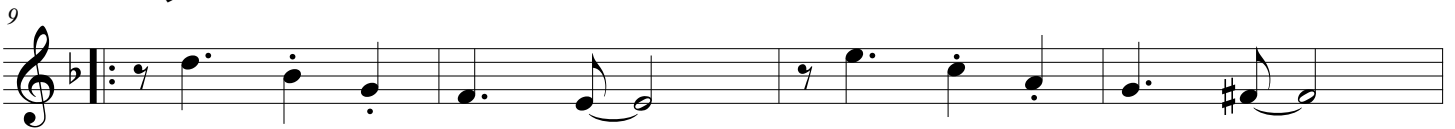

## パターン3

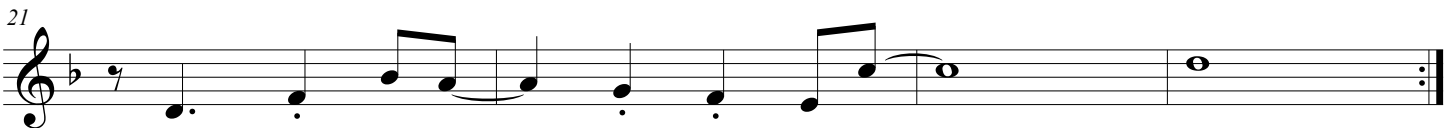
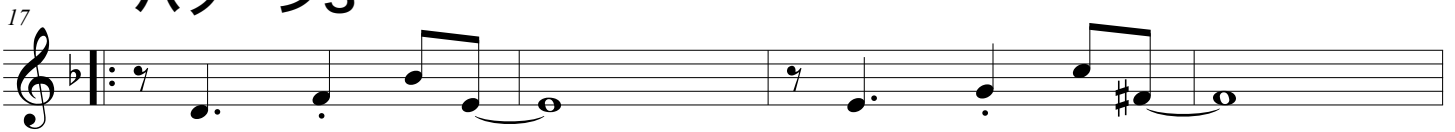

### パターン4

25

29

### エンディング

33

37
