

3rd Trombone

# smile

arr by shuhei mizuno

ballad -- mid swing ♩ = 65

rec

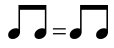

Intro.

A

A'

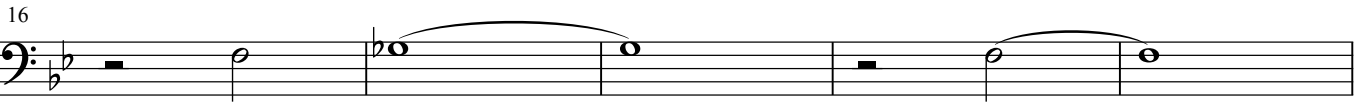
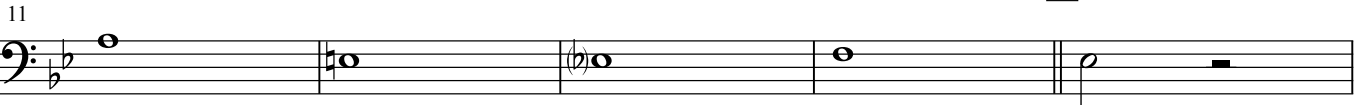

B

B'

C

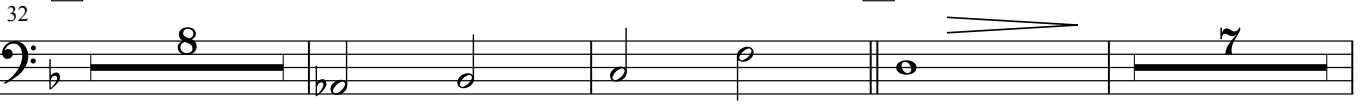

mid swing ♩ = 150

*accel.*

D

smile

63

69

E F

80

83

G

87

91

96

H first times only I J

121

124

127

131

smile

134

**K**

**L**

151

155

159

165

**M**

176

179

**N**

**O**

182

193

196

**P**

199

smile

203

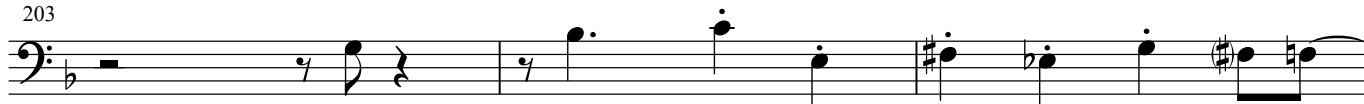

206

210

X times.

214

X times.

Gm7

C7

Am7

D7

Last times.

Gm7

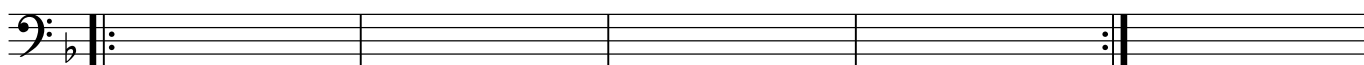

219

C7

F

Ending

